



# BAJA TT VINDIMAS DO ALENTEJO

6 / 7 / 8 September 2019



## SUPPLEMENTARY REGULATIONS AUTO

V3

VISA FPAK nº411/TTEEx/2019

Emitido em: 18/06/2019



**Emergency number: 914 083 595**

## Art. 1 - ORGANISATION

**1.1 – Regulation applicable** - This competition will be run in compliance with the FIA International Sporting Code (ISC), the National Sporting Regulations (PGAK), the National Cross Country Regulations (PETT), the correspondent Sporting and Technical Regulations, as defined on Art. 1.2.1, these Supplementary Regulations and its appendixes.

**1.2 – Name of the Competition** – BAJA TT VINDIMAS DO ALENTEJO

**1.2.1 – Championships and titles for which the competition counts** – The competition is candidate to the 2020 Portuguese Off-Road Championship.

### 1.3 - Organiser

Organiser	CPKA – Clube de Promoção de Karting e Automobilismo	License #	107
Address	Rua Professor Barbosa Sueiro, N° 6 C, 1600-598 Lisboa		
Phone	217 592 645 – 911 060 240		
E-mail	cpka.direcao@gmail.com		

### 1.4 – Permanent HQ

Organiser	CPKA – Clube de Promoção de Karting e Automobilismo		
Address	Rua Professor Barbosa Sueiro, N° 6 C, 1600-598 Lisboa		
Phone / e-mail's	217 592 645	<a href="mailto:cpka.secretariado@gmail.com">cpka.secretariado@gmail.com</a>	
	911 060 240	<a href="mailto:cpka.direcao@gmail.com">cpka.direcao@gmail.com</a>	
Operating timetable	Monday to Friday	10:00 to 18:00	

### 1.5 – Competition HQ

Place	Parque de Feiras e Exposições de Beja, Av. Salgueiro Maia, 7800-522 Beja					
Day	FRIDAY – 06 SEPT		SATURDAY – 07 SEPT		SUNDAY – 08 SEPT	
Timetable	09:00	23:00	07:00	23:30	07:00	19:00

### 1.6 – Honour Committee

Role	Name
Secretary of State of Youth and Sport	Dr. João Paulo Rebelo
General Commander of GNR	Tenente-General Luís Francisco Botelho Miguel
Commander of Beja GNR Unity	Coronel Ilídio Canas
General Commander of Beja PSP	Superintendente Raul Dias
President of FIM (International Motorcycling Federation)	Dr. Jorge Viegas
President of Portugal Motorcycling Federation	Dr. Manuel Marinheiro
President of Portugal Motorcycling Federation Cross Country Committee	Dr. José Rita
President of Alentejo Regional Wine Committee	Dr. Francisco Mateus
President of CPKA General Meeting	Dr. Joaquim Barreiros
Mayor of Beja	Dr. Paulo Arsénio
Mayor of Mértola	Dr. António José Brito
Mayor of Castro Verde	Dr. Nelson Brito
Mayor of Aljustrel	Dr. Jorge Paulo Colaço Rosa
Presidente of ACOS – Agricultores do Sul	Dr. Rui Garrido
President of Parish Council of Santa Clara de Louredo	Sr. Luís Gaspar
President of Parish Council of Sant. Maior e São João Batista Beja	Eng. Jorge Parente

### 1.7 – Organising Committee

Name	Humberto Silva (President)	
	Filipe Cameirinha	António Canário
	João Luz	Jorge Polido Valente
	Hernâni Vairinhos	Nuno Cavaco
	Luís Rodrigues	Bernardo Vilar
Address	Rua Professor Barbosa Sueiro, 6C, 1600-598 Lisboa	

### 1.8 – Competition Ambassadors

Name	Sérgio Paiva	Filipe Palmeiro
	Angel Montáiban	Ruben Faria

### 1.9 – Competition Officials

Role	Name	License #
Stewards of the Meeting	Paulo Laginha (President)	CDA PT 19/0059
	Francisco Afonso	CDA PT 19/2511
	Pedro Cordeiro	CDI PT 19/1636
Secretary to the Stewards of the Meeting	Maria Inês	CDB PT 19/2513
FPAK Observer	João Aires de Goes	CDA PT 19/0070
	Rui Carvalho	CDI PT19/0013
FPAK Technical Delegate	Eliseu Valente	CTI PT 19/0007
Clerck of the Course	João Luz	DP PT 19/6472
Deputy Clerck of the Course	Luís Rodrigues	DP PT 19/4617
	Nelson Ferreira	DP PT 19/1022
	José Manuel Barreto	DPA PT 19/4512
Chief Safety Officer	Hernâni Vairinhos	DPA PT 19/1343
Deputy Chief Safety Officer	Paulo Fiúza	To announce
Chief Scrutineer	Rui Alves da Silva	CTC PT 19/1418
Deputy Chief Scrutineer	Hélio Vicente	CTC PT 19/3609
Scrutineers	Ricardo Faria	CTC PT 19/0883
	Paulo Brandão	CT PT 19/2467
	António Vieira	CT PT 19/1807
	Edgar Pereira	CTC 19/1420
Technical Support	Bruno Azevedo	AD PT 19/5048
Portal Technical Support	Vânia Silva	CDB PT 19/3608
General Secretary	Fabiana Ferreira	DP PT 19/1025
Secretaries	Filomena Tapadinhas	To announce
	Orlanda Matias	CDB PT 19/4592
	Teresa Silva	To announce
	Ana Bicho	To announce
Competitors' Relations Officer	Paulo Leal	CDE PT 19/5839
Chief Timekeeper	TT Cronometragem – Pedro Pereira	To announce
Results Coordinator	TT Cronometragem – Pedro Pereira	To announce
Roadbook making Officer	João Luz	DP PT 19/6472
Roadbook checking Officer	Paulo Fiúza	To announce
Prologue Officer	José Manuel Barreto	DPA PT 19/4512
Route marking Officers	Luís Rodrigues	DP PT 19/4617
	Francisco Tavira	To announce
	António Canário	CCP PT 19/3140
Route marking checking Officer	Luís Rodrigues	DP PT 19/4617
Press Officers	Pedro Barreiros	To announce
	João Freitas Faria	To announce
	Rui Anjos	To announce
Chief Medical Officer	Dr. João Pedro Marcelino	MC PT 19/0028
HQ controls Coordinator	Rui Cordeiro	To announce
Parc Fermé Coordinator	José Martins	CDB PT 19/5612
Parc Fermé controls Coordinator	Ana Caldeira	CC PT 19/6460
Service Coordinator	Francisco Vasconcelos	AD PT 19/4470
Refuel Area Coordinators	Armando Prieto	AD PT 19/0863
	Ivo Prieto	AD PT 19/0866
Logistic Coordinator	António Canário	CCP PT 19/3140
Selective Section TC Coordinator	Carmen Pereira	C PT 19/3141
Selective Section Start Coordinator	Nuno Abreu	To announce
Selective Section Stop Coordinator	Mário Manso	<del>CDA PT 19/4820</del>

## 1.10- Competition Official's identification tabards

Clerk of the Course	White shirt / ID	Chief Scrutineer	Dark blue
Deputies Clerk of the Course	White shirt / ID	Scrutineers	Black
Medical	White polo shirt / ID	Competitors' Relations Officer	Light blue
Post Chiefs	Red	Secretaries	Proper clothing / ID
Timekeepers	Green	Marshalls	Yellow

## Art. 2 - PROGRAMME

### ENTRIES OPENING

Day	Date
MONDAY	3 JUN

### CLOSURE OF ENTRIES

Day	Date	Time	
FRIDAY	26 JUL	17:00	Discount rate
FRIDAY	30 AUG	17:00	Normal rate

### PUBLICATION OF ENTRY LIST

Day	Date	Time	Place
MONDAY	2 SEP	18:00	FPAK website (www.fpak.pt)
MONDAY	2 SEP	19:00	Baja TT Vindimas do Alentejo website

### MEDIA ACCREDITATION REQUEST OPENING

Day	Date
MONDAY	5 AUG

### OPENING OF MEDIA CENTRE AND ACCREDITATION

Day	Date	Time	Place
FRIDAY	6 SEP	12:00	Media centre

### COLLECTION OF MATERIAL AND DOCUMENTS TO ENTRANTS

Day	Date	Time	Place
FRIDAY	6 SEP	08:00 ⇔ 19:30	HQ – Accreditation
		08:00 ⇔ 16:30	HQ – Collection of Section 1 Roadbook
		Up until 18:00	HQ – Collection of Sections 2 ,3 and 4 Roadbooks

### ADMINISTRATIVE CHECK AND SCRUTINEERING (as per PGAK, Art. 10 and PETT Art. 8)

Day	Date	Place				
FRIDAY	6 SEP	Adm. Check – HQ				
		Scrutineering – Technical Zone				
TIMETABLE	Car #	Adm. Check	Scrutineering	Car #	Adm. Check	Scrutineering
	1 ⇔ 15	13:00 ⇔ 14:00	13:15 ⇔ 14:15	16 ⇔ 30	14:00 ⇔ 15:00	14:15 ⇔ 15:15
	31 ⇔ 45	15:00 ⇔ 15:45	15:15 ⇔ 16:00			

### FIRST MEETING OF THE STEWARDS OF THE MEETING

Day	Date	Time	Place
FRIDAY	6 SEP	17:15	HQ – Stewards of The Meeting's Room

### PUBLICATION OF START LIST

Day	Date	Time	Place
FRIDAY	6 SEP	17:30	HQ

### BRIEFING (as per PETT Art. 2.2)

Day	Date	Time	Place
FRIDAY	6 SEP	18:45	HQ - Auditorium

### START PARC FERMÉ ENTRANCE

Day	Date	Time	Place
FRIDAY	6 SEP	Up until 18:00	Avenida do Brasil - Beja

### FAMILY PHOTO / CERIMONIAL START AND ENTRANTS PRESENTATION

Day	Date	Time	Place
FRIDAY	6 SEP	19:45	Casa da Cultura - Beja

### PUBLICATION OF START LIST

### AND START TIME TO PROLOGUE AND SELECTIVE SECTIONS

Day	Date	Time	Competition	Place
FRIDAY	6 SEP	18:00	Prologue	HQ
SATURDAY	7 SEP	14:45	1st SS	
		23:00	2nd SS	

## START TIME TO PROLOGUE / LEGS / SELECTIVE SECTIONS

7 SEPTEMBER			
Foresee Start Time to Leg 1 – Section 2 and Prologue			
Category	Parc Fermé Start	TC before Prologue	Prologue Start
1st Auto	10:30	10:55	11:00
Foresee Start Time to Leg 1 – Section 3 and Selective Section 1			
Category	Parc Fermé Start	TC before SS 1	SS 1 Start
1st Auto	15:00	15:25	15:30

8 SEPTEMBER			
Foresee Start Time to Leg 2 – Section 4 and Selective Section 2			
Category	Parc Fermé Start	TC before SS 2	SS 2 Start
1st Auto	10:00	10:25	10:30

### FINAL SCRUTINEERING

Day	Date	Time	Place
SUNDAY	8 SEP	13:30	HQ

### PRIZE GIVING AND PRESS CONFERENCE

Day	Date	Time	Place
SUNDAY	8 SEP	15:00	Podium

### PUBLICATION OF PROVISIONAL CLASSIFICATION

Day	Date	Time	Place
SUNDAY	8 SEP	15:00	HQ

### PUBLICATION OF FINAL CLASSIFICATION

Day	Date	Time	Place
SUNDAY	8 SEP	15:30	HQ

### OFFICIAL NOTICE BOARD

Day	Date	Time	Place
SATURDAY	7 SEP	Until 23:00	HQ
SUNDAY	8 SEP	Until 19:00	

### MEDIA CENTRE (Date and timetable)

Day	Date	Timetable	Place
FRIDAY	6 SEP	10:00 ⇔ 23:00	HQ
SATURDAY	7 SEP	08:00 ⇔ 23:00	
SUNDAY	8 SEP	08:00 ⇔ 19:00	

ANTIDOPING CONTROL	Local
(as per PGAK Art. 18 and 19)	HQ – Medical Centre

## Art. 3 - ENTRIES

**3.1 – Entries place** – FPAK portal ([www.fpak.pt](http://www.fpak.pt))

**3.2 – Entries application** – only shall be accepted by the Organising Committee if **fully** fulfilled and attached to payment receipt.

**3.3 – Entry Prize – F. GIL – Automóveis**, offers a voucher for a 5 day stay, for two persons in Portugal mainland or Azores and Madeira islands.

**3.4 – Invoices** – If issued in a Portugal person or entity are subject to VAT; therefore, the amount should be accrued by 23% (Portugal VAT rate).

**3.5 – Other ASN's licensed** – For the entry acceptance is mandatory that drivers have their licenses and ASN authorization.

**3.6 – Closing date for entries** – 30 August 2019.

**3.7 – Co-driver data** – may be communicated until the Administrative Check ending.

### 3.8 – Required licenses

MAIN EVENT	National A or superior
UMM CHALLENGE	National B or superior

## Art. 4 – ENTRY FEES - GPS/GSM - STELLA

**4.1 – Entry fees** are as follows:

**4.1.1** – With payment until 26 July 2019 – Discount Rate

With Obligatory and Optional Advertising				Without Optional Advertising			
Competiton type	Entry Fee	Insurance	Total	Competiton type	Entry Fee	Insurance	Total
T1/T2/T3	1.050,00 €	Included	1.050,00 €	T1/T2/T3	2.100,00 €	Included	2.100,00 €
T8	850,00 €	Included	850,00 €	T8	1.700,00 €	Included	1.700,00 €
TO/TA	650,00 €	Included	650,00 €	TO/TA	1.300,00 €	Included	1.300,00 €
UMM Challenge	450,00 €	Included	450,00 €	UMM Challenge	900,00 €	Included	900,00 €

#### 4.1.2 – With payment after 26 July 2019

With Obligatory and Optional Advertising				Without Optional Advertising			
Competiton type	Entry Fee	Competiton type	Entry Fee	Competiton type	Entry Fee	Competiton type	Entry Fee
T1/T2/T3	1.150,00 €	Included	1.150,00 €	T1/T2/T3	2.300,00 €	Included	2.300,00 €
T8	950,00 €	Included	950,00 €	T8	1.900,00 €	Included	1.900,00 €
TO/TA	750,00 €	Included	750,00 €	TO/TA	1.500,00 €	Included	1.500,00 €
UMM Challenge	550,00 €	Included	550,00 €	UMM Challenge	1.100,00 €	Included	1.100,00 €

#### 4.1.3 – Without the Optional Advertising the Entr Fee is accrued by 100%.

#### 4.2 - Payment - see Art. 1.3

By cash or bank transfer      **IBAN PT50 0045 9080 4031 3115 0088 5**      CA Crédito Agrícola

4.2.1 – When paying by bank transfer the name of the driver is mandatory on bank transfer description. The payment shall only be considered as done if received (by e-mail) of the bank transfer or bank deposit receipt.

#### 4.3 - GPS/GSM System – as per PETT Art. 4.

### Art. 5 - INSURANCE

5.1 – **Entry Fee and Insurance Devolution** – as per PGAK Art. 9.8.

5.2 – **Insurance coverage description** – as per PGAK Art. 7.

### Art. 6 - ADVERTISING – COMPETITION NUMBERS

6.1 – **Obligatory Advertising description** – as per PGAK Art. 15.

1	C. M. Beja
2	C. M. Castro Verde
3	C. M. Mértola
4	C. M. Aljustrel

6.2 – **Optional Advertising description** – as per PGAK Art. 15.

1	Vinhos do Alentejo
2	F. Gil - Automóveis
3	To announce
4	To announce

6.3 – **Advertising and Competition Numbers fixation** – as per PGAK Art. 15 and PETT.

### Art. 7 - TYRES

7.1 – As per Cross Country Technical Regulations Art. 5.

### Art. 8 - REFUEL

8.1 – As per PETT Art. 14.

Place: HQ

### Art. 9 -SERVICE

9.1 – As per PETT Art. 13.

9.2 – **Maximal distance between Service**

From Cerimonial Start to Service A – 21,90 km

From Service A to next Service – 161,45 km

From Service B to next Service – 161,45 km

From Service C to Leg 2 final – 0,30 km

### Art. 10 -ADMINISTRATIVE CHECK

10.1 – **Documents to present** – as per PETT Art. 8.1.

10.2 – **Driver and co-driver identification** – as per PETT Art. 9.1.

## Art. 11 – COMPETITION DESCRIPTION

### 11.1 – Competition details

Competition mileage	345,30 Km	SS 2 total mileage	149,65 km
Prologue total mileage	6,30 Km	Number of Legs	2
Selective Sections total mileage	299,30 Km	Number of Sections	4
SS 1 total mileage	149,65 km	Number of Selective Sections	2

### 11.2 – Pattern KM location

Road	IP 2 – Beja / Castro Verde	Initial Km	To announce	Final Km	To announce
------	----------------------------	------------	-------------	----------	-------------

**11.3 – GPS/GSM System** – The route report for each entrant, as provided by the GPS/GSM system, shall be let to the Clerk of the Course, who should report to the Stewards of the Meeting, turning possible to this, apply the penalties as per PETT Art. 11.2. That report will be considered the decision support official document.

## Art. 12 – COMPETITION PROCEDURES

**12.1 – Competition official time** – During all the competition, the official time should be the Portuguese GPS (GMT +1).

**12.2 – Prologue** – As per PETT Art. 10.

**12.3 – Selective Sections** – as per PETT Art. 20.

**12.3.1 – Maximus Times**

**12.3.2 – Maximum time to cover the prologue** – 20 minutes

**12.3.3 – Maximum time to travel SS1** – 3 hours and 30 minutes

**12.3.4 – Maximum time to travel SS2** – 3 hours and 30 minutes

**12.4 – Official itinerary** – Roadbook as per Art. 11.1.

**12.5 - Disqualification time limits between Time Controls (TC)** – Lateness superior to **60 minutes** determines the disqualification from the event, as per PETT article 2.5.

## Art. 13 – TIME CONTROL CARDS

**13.1 – Time Control Cards** – as per PETT Art. 16.

**13.2 – According to Article 18.3 of the PETT** – in the TC 1B, 2E, 3E and 4E, teams are allowed to control by advance without incurring any penalty.

## Art. 14 – ELIGIBLE CARS

**14.1** – As per the Championships, cups, challenges or series regulations defined on Art. 1.2.1

## Art. 15 – DRIVERS AND CARS SAFETY

**15.1 – Drivers equipment** – Shall be controlled as per PGAK Art. 11.2.

**15.2 – Cars equipment** – As per CPTT Technical Regulations.

## Art. 16 – PROTEST AND APPEALS

**16.1** – As per PGAK Art. 14 and ISC Art. 13 and 15.

## Art. 17 – CLASSIFICATIONS

**17.1** – Classifications will be established as per PETT Art. 23.

## Art. 18 – PRIZES

**18.1** – The Prize Giving should be, on the foreseen timetable on Art. 2 and as per PGAK Art. 16.

### 18.2 – General Classification

<b>1st</b>	1.000,00 €	Trophies	<b>2nd</b>	500,00 €	Trophies	<b>3rd</b>	250,00 €	Trophies
<b>4th</b>	Stay	Trophies	<b>5th</b>	Stay	Trophies	<b>6th</b>	Stay	Trophies
<b>7th</b>	Wine box	Trophies	<b>8th</b>	Wine box	Trophies	<b>9th</b>	Wine box	Trophies
<b>10th</b>	Wine box	Trophies	<b>11th</b>	Wine box	Trophies	<b>12th</b>	Wine box	Trophies

### 18.3 – T1 / T2 / T3 Classification

<b>1st</b>	Stay	Trophies	<b>2nd</b>	Stay	Trophies	<b>3rd</b>	Stay	Trophies
------------	------	----------	------------	------	----------	------------	------	----------

### 18.4 – T8 / T0 / TA Classification

<b>1st</b>	Stay	Trophies	<b>2nd</b>	Stay	Trophies	<b>3rd</b>	Stay	Trophies
------------	------	----------	------------	------	----------	------------	------	----------

### 18.5 – Classes Classification

<b>1st</b>	Stay	Trophies	<b>2nd</b>	Stay	Trophies	<b>3rd</b>	Stay	Trophies
------------	------	----------	------------	------	----------	------------	------	----------

### 18.6 – Ladies Cup\*

<b>1st</b>	Stay	Trophies	<b>2nd</b>	Stay	Trophies	<b>3rd</b>	Stay	Trophies
------------	------	----------	------------	------	----------	------------	------	----------

\* To enter this Cup, driver and co-driver should be of the feminine gender.

### 18.7 – 2 Wheel Drive Classification

<b>1st</b>	Stay	Trophies	<b>2nd</b>	Stay	Trophies	<b>3rd</b>	Stay	Trophies
------------	------	----------	------------	------	----------	------------	------	----------

### 18.8 – UMM Challenge

<b>1st</b>	Stay	Trophies	<b>2nd</b>	Stay	Trophies	<b>3rd</b>	Stay	Trophies
------------	------	----------	------------	------	----------	------------	------	----------

## 18.9 – Solo

<b>1st</b>	Stay	Trophies	<b>2nd</b>	Stay	Trophies	<b>3rd</b>	Stay	Trophies
------------	------	----------	------------	------	----------	------------	------	----------

## Art. 19 – COMPETITORS' RELATIONS OFFICER

Paulo Leal – Mobile phone: 918308776



Timetable	Place
<b>FRIDAY - 6 SEPTEMBER</b>	
13:00 ⇔ 17:00	Administrative Check and Scrutineering
18:20 ⇔ 19:15	Briefing
19:30 ⇔ 23:00	Start Ramp
<b>SATURDAY - 7 SEPTEMBER</b>	
10:00	Parc Fermé, Section 2 start
13:30	Official Notice Board
15:00	Parc Fermé, Section 3 start
22:30	Official Notice Board
<b>SUNDAY - 8 SEPTEMBER</b>	
09:45	Parc Fermé, Leg 2 start
13:00	Parc Fermé, SS 2 final
15:00	Official Notice Board

## Art. 20 - PROLOGUE

**20.1** – Its reconnaissance should be done by foot, on bicycle or 50 cc motorcycle, between 09:00 and 17:30 on 6 September.

**20.2** – A Prologue route video should be provided to entrants that formalize their entry.

## Art. 21 – ADVERTISING AND COMPETITION NUMBERS

**21.1** – A competition number (15 x 19 cm), fixed to the windscreen's superior right, right below competition sponsor decal.

**21.2** – A competition plate (43 x 21,5 cm) fixed vertically on the vehicle rear, as per PETT Art. 15.3.1 b).

**21.3** – Two competition panels (17 x 52 cm) with competition number and advertising fixed to vehicle front doors.

**21.4** – One panel (50 x 52 cm) with advertising, fixed to rear doors or wheel arches, or equivalent place as defined on competition regulations and as per PETT Art. 15.4.

**21.5** – The obligatory and optional advertising, as well as the competition numbers and plate, must be fixed before Scrutineering and must be visible throughout all competition.

## Art. 22 – VARIOUS

### INFORMATION ABOUT RADIO-TRANSMISSIONS

The use of any radio-electric emitting/receiving equipment needs the previous authorization from ICP – Autoridade Nacional de Comunicações (ANACOM) - Av. José Malhoa, 12, 1099-017 Lisboa

Phone 217 211 000 – Fax 217 211 001 – Green Number (free): 800 206 665

To obtain such authorization some information is needed:

- Brand, model and serial number of the equipment (homologation certified number)
- Quantity of equipment and type of network) (VHF/UHF)
- Frequency (Mhz)
- Exit power of each equipment
- Place of installation and antennas (including gain)
- Utilization period

All equipment must operate with a 12,5 kHz space between operating channels.

**REQUESTS MUST ENTER ICP (ANACOM) WITH A MINIMUM OF 15 WORKING DAYS PRIOR TO PRETENDED USE.**



## Art. 23 – APPENDIXES

### 23.1 – Time Controls Maps

# TIME CONTROLS MAPS

\* Early entrance allowed

Friday – 6 September – LEG 1 – Section 1						
TC	Location	SS distance	Liaison distance	Total distance	Target time	First car due
1A	Start Ramp – Av do Brasil					22:00
1B *	Parc Fermé IN - PFEB		1,50	1,50	00:30	22:30**
	<b>Leg 1 – Section 1 total</b>		<b>1,50</b>	<b>1,50</b>		

Saturday – 7 September – LEG 1 – Section 2						
TC	Location	SS distance	Liaison distance	Total distance	Target time	First car due
2A	Parc Fermé OUT					10:30
2B	TC – Prologue		8,60	8,60	00:25	10:55
2C	<b>START – Prologue</b>	<b>6,30</b>			00:05	<b>11:00</b>
2D	<b>STOP – Prologue</b>			14,90	00:20 Max.	
	Service A / Refuel		5,50	20,40		
	Distance to next refuel		161,55			
2E *	Parc Fermé IN		00,30	20,70	01:25 Max.	12:30**
	<b>Leg 1 – Section 2 total</b>	<b>6,30</b>	<b>14,4</b>	<b>20,7</b>		

Saturday – 7 September – LEG 1 – Section 3						
TC	Location	SS distance	Liaison distance	Total distance	Target time	First car due
3A	Parc Fermé OUT					15:00
3B	TC – SS1		6,10	6,10	00:25	15:25
3C	<b>START – SS 1</b>	<b>149,65</b>			00:05	<b>15:30</b>
3D	<b>STOP – SS1</b>			155,75	Max. 03:30	
	Service B / Refuel		5,50	161,25		
	Distance to end of competition		161,85			
3E*	Parc Fermé IN		00,30	161,55	03:20 Max.	21:00**
	<b>Leg 1 – Section 3 total</b>	<b>149,65</b>	<b>11,90</b>	<b>161,55</b>		
	<b>Leg 1 total</b>	<b>155,95</b>	<b>27,80</b>	<b>183,75</b>		

Sunday – 8 September – LEG 2 – Section 4						
TC	Location	SS distance	Liaison distance	Total distance	Target time	First car due
4A	Parc Fermé OUT					10:00
4B	TC – SS2		06,10	06,10	00:25	10:25
4C	<b>START – SS2</b>	<b>149,65</b>			00:05	<b>10:30</b>
4D	<b>STOP – SS2</b>			155,75	Max. 03:30	
	Service C		5,50	161,25		
4E*	Parc Fermé IN		0,30	161,55	00:30	12:40**
	<b>Leg 2 total</b>	<b>149,65</b>	<b>11,90</b>	<b>161,55</b>		<b>** Estimated Time</b>

<b>Competition total</b>	<b>305,60</b>	<b>39,70</b>	<b>345,30</b>
--------------------------	---------------	--------------	---------------

**Art. 23 – APPENDIXES**

**23.2 – HQ - Service / Start Parc Fermé / Parc Fermé – Start Parc Fermé – Podium – Service / Leg 1 Start Parc Fermé – Service / Leg 2 Parc Fermé maps.**



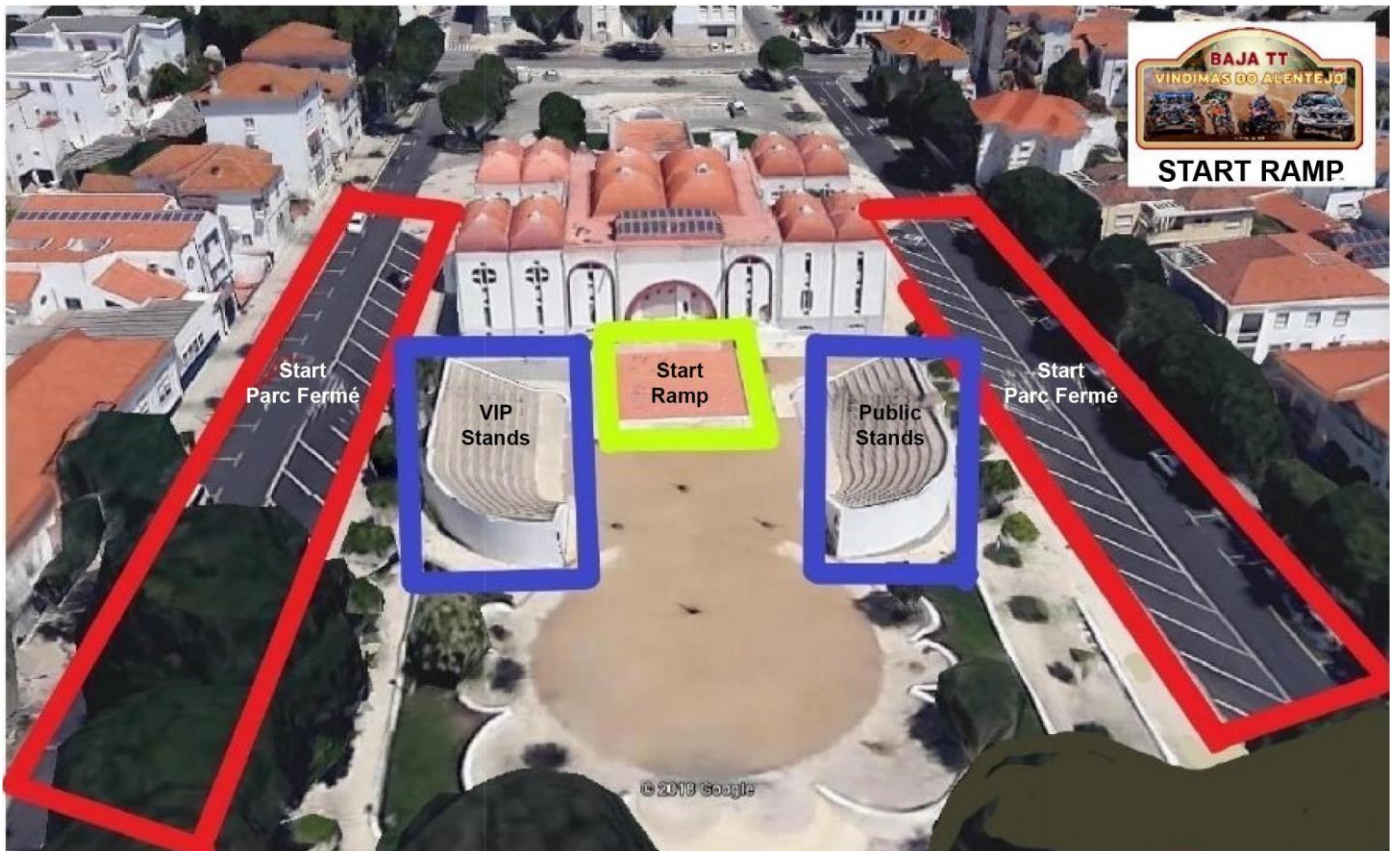
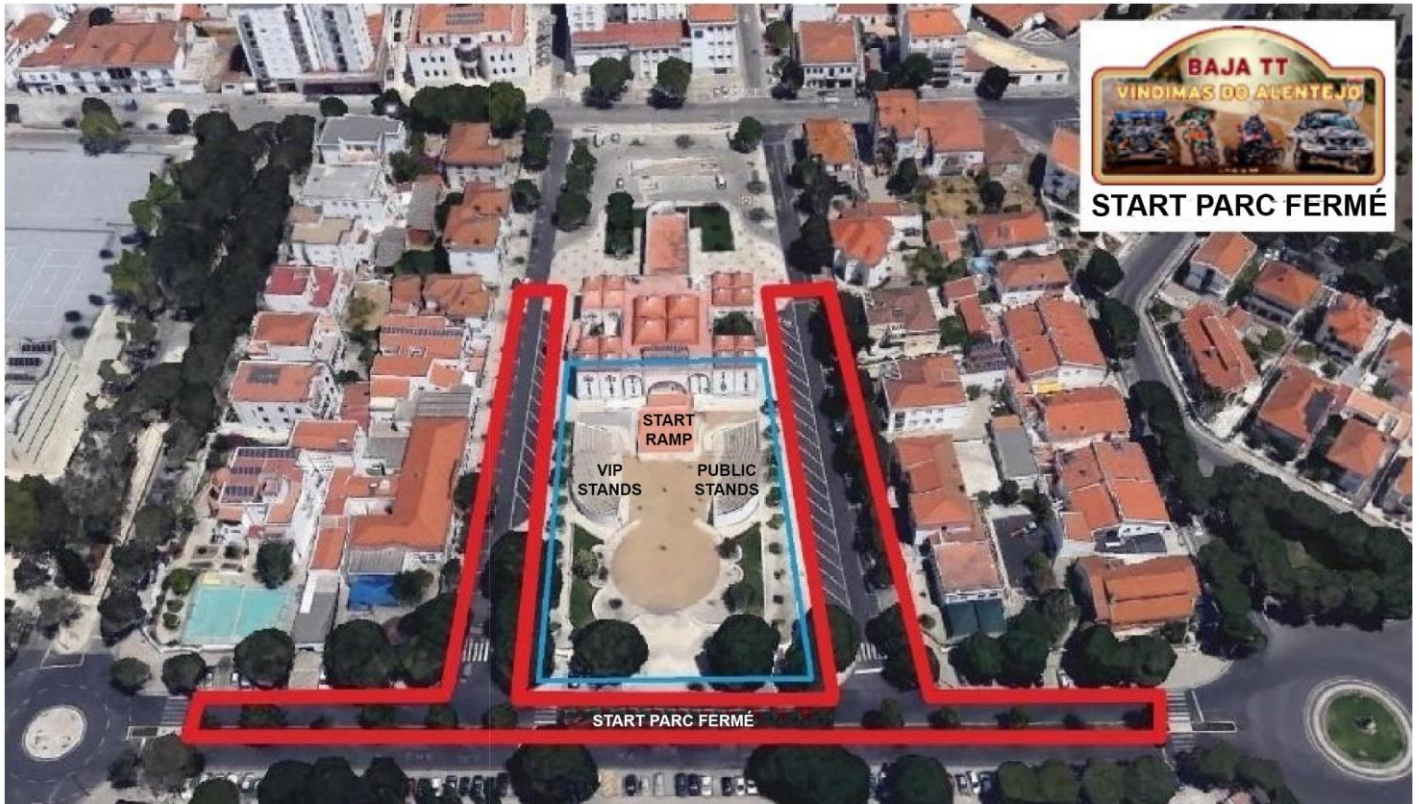

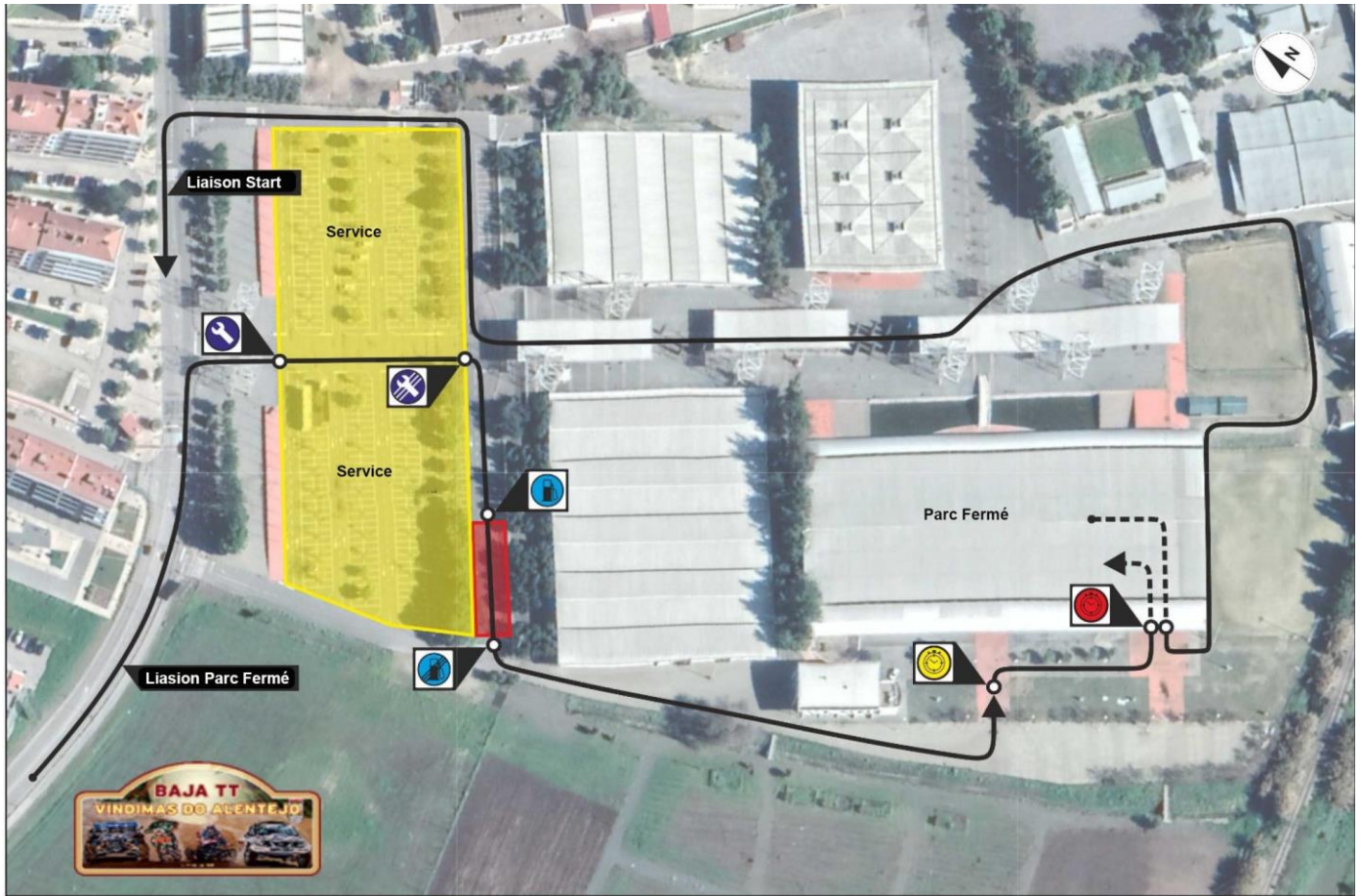

Service / Parc Fermé (Leg 1)

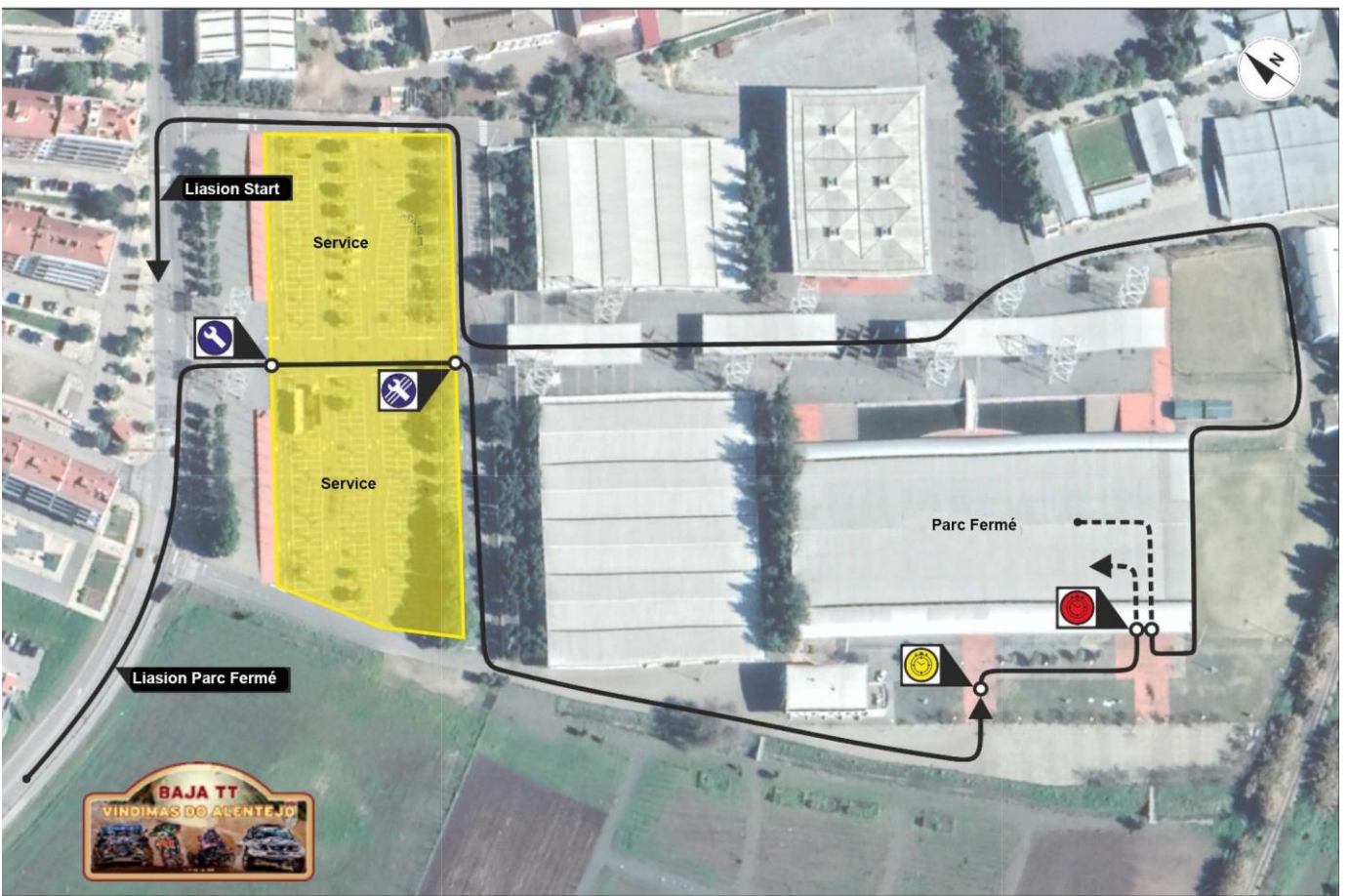

Service / Parc Fermé (Leg 2)