



Supplementary Regulations



18 | 19 | 20 February 2022

VISA FPAK Nº 1298 /CPTT/ 2022

Issued on: 14 /01 / 2022



EMERGENCY NUMBER

964 467 114

1.7 - Organizing Committee

Name	Humberto Silva Chairman
	António Canário Vice-President
	Nelson Ferreira
	Teresa Silva
	Carlos Manuel Medinas
	Nuno Verdasca
	Pedro Martins
	José Manuel Barreto
Address	Rua Professor Barbosa Sueiro, 5C – 1600-598 Lisboa

1.8 – Event/Race Officials

Office	Name	License N°
Stewards of the Meeting	Paulo Laginha (President)	CDA PT22/0020
	Francisco Afonso	In Bulletin
	Jorge Cruz	In Bulletin
Secretary of the Stewards of the Meeting	Maria Inês	In Bulletin
FPAK observer	Manuel Paulo Ferreira	CDA PT22/0021
FPAK Technical Delegate	António Pereira	CTC PT22/0025
FPAK Medical Delegate	(to be named)	In Bulletin
Clerk of the Course	Carlos Manuel Medinas	In Bulletin
Deputy Clerks of the Course	David Ramalho	In Bulletin
	Humberto Silva	In Bulletin
	Nelson Ferreira	In Bulletin
Deputy Clerk of the Course Assistants	João Amante	In Bulletin
	Francisco Rodrigues	In Bulletin
	Nelson Godinho	In Bulletin
Chief Security Officer	Nuno Verdasca	In Bulletin
Deputy Security Officer	Pedro Medinas	In Bulletin
Chief Technical Scrutineers	Pedro Marcelo	In Bulletin
Technical Scrutineers	Pedro Corrula	In Bulletin
	Luís Cabral	In Bulletin
	João Paulo Braguêz	In Bulletin
	João Jesus	In Bulletin
	Hugo Alves	In Bulletin
	(to be named)	In Bulletin
Technical Support Technical Checks	Ana Santos	In Bulletin
Race Secretary	Fabiana Ferreira	In Bulletin
Secretariat of the Race	Teresa Silva	In Bulletin
	Orlanda Matias	In Bulletin
	Ana Bicho	In Bulletin
	Ana Azevedo	In Bulletin
	João Faria	In Bulletin
	Carlos Estevinha	In Bulletin
Relations with Competitors Officer	Paulo Leal	In Bulletin
Responsible for Controls and Timing	Bernardo Bastos	In Bulletin
Responsible for Results	In Bulletin	In Bulletin
Relations with the Media	Pedro Barreiros	In Bulletin

Race Doctor	Dr. Álvaro Antunes	In Bulletin
Responsible for the Preparation of the C. Itinerary	Luís Lourenço	In Bulletin
Responsible for the Conference of C. Itinerary	Carlos Manuel Medinas	In Bulletin
Responsible for Parc Fermé	José Neves	In Bulletin
Responsible for the Assistance Park	Pedro Martins	In aBulletin
Responsible for the Prologue	Hernâni Vairinhos	In Bulletin
Responsible Relationship with Owners	António Canário	In Bulletin
Responsible for the Course	Nuno Galandim José Alface Filipe Guerra Rui Guerra Joaquim Nobre José Teixeira	In Bulletin

1.9 - Identification of Race Officials, Controllers and Heads of Post

Clerk of the Course	White shirt / identified	Chief Technical Commissioner	Dark blue/identified vest
Deputy Clerks of the Course	White shirt / identified	Technical Commissioners	Black/identified vest
Doctors	White polo or shirt / identified	Relations with Competitors	Light blue / identified vest
Post Chiefs	Red/identified vest	Secretariat	Appropriate / identified clothing
Controllers	Green vest / identified	Marshall's	Yellow vest

Art. 2 - PROGRAM

REGISTRATION OPENING

Day	Date
THURSDAY	December 23, 2021

CLOSING OF REGISTRATIONS

Day	Date	Hour
FRIDAY	11 february	23:59

COMPETITORS LIST PUBLICATION

Day	Date	Hour	Place
THURSDAY	15 february	10:00	FPAK website
THURSDAY	15 february	14:00	Club website www.bajamontesalentejanos.pt

START OF REQUEST FOR ACCREDITATION OF MEDIA BODIES

Day	Date	Hour
THURSDAY	01 february	10:00

START OF DELIVERY OF DOCUMENTATION TO THE MEDIA BODIES

Day	Date	Hour	Place
FRIDAY	18 february	11:00	Press Room – Beja Fair and Exhibition Park

ADMINISTRATIVE CHECKS AND TECHNICAL SCRUTINEERING

Day	Hour	Date	Place
FRIDAY	18 february	10:00 ⇔ 17:00	VA - Secretariat - Fair and Exhibition Park of Beja
		10:15 ⇔ 17:30	VTI - Multipurpose Pavilion - Beja Fair and Exhibition Park
TIME	To be indicated in Bulletin		

IMPORTANT NOTES:

Administrative Checks will be carried out in advance electronically (e-mail and Fpak portal).

The documentation of the event may be collected at the Secretariat of the Event by only one (1) element per team, who will sign a protocol for the act.

However, Competitors must have in their possession the original documents throughout the event.

In Technical Scrutineering, it is only after a car has finished its check that the security will give an indication to enter a new car; cars must be accompanied by a maximum of two mechanics, properly protected with a mask.

DELIVERY OF ROADBOOKS TO COMPETITORS

Roadbook type	Day	Date	Hour	Place
1st Stage/ 1st Section/Prologue	FRIDAY	18 february	10:00 ⇔ 17:00	Secretariat of the Race
1st Stage/ 2nd Section/SS1 and 2nd Stage/ 1st Section/SS2	SATURDAY	19 february	At the end of the Prologue	At the entrance to the Parc Fermé

1st STEWARDS MEETING

Day	Date	Hour	Place
FRIDAY	18 february	To be indicated in Bulletin	Stewards Meeting Room - Beja Fair and Exhibition Park

BRIEFING

Day	Date	Hour	Place
The Briefing will be done in written form. A document will be delivered to the competitors on Friday, February 18, at the Administrative Checks. This is an exceptional measure, due to the limitations of agglomeration of people in closed spaces (COVID 19 pandemic).			

PROLOGUE RECOGNITION

Day	Date	Hour	Place
FRIDAY	18 february	14:00⇔16:00	According to Art. 10.1.1 PETT's

PUBLICATION OF THE LIST OF ADMISTED COMPETITORS AND THE TIME/ORDER OF DEPARTURE FOR THE RACE START CEREMONY

Day	Date	Hour	Place
FRIDAY	18 february	18:45	Official Electronic Board - (see Annex IV)

PUBLICATION OF THE LIST OF DEPARTURE TIME/ORDER OF THE 1st STAGE - 1st SECTION PROLOGUE

Day	Date	Hour	Place
FRIDAY	18 february	18:45	Official Electronic Board - (see Annex IV)

ENTRY OF VEHICLES IN PARC FERMÉ

Day	Date	Hour	Place
FRIDAY	18 february	19:00⇔20:00	Multipurpose Pavilion - Beja Fair and Exhibition Park

GROUP PHOTO OF ALL PILOTS AND NAVIGATORS

Day	Date	Hour	Place
FRIDAY	18 february	20:40	Podium - Fair and Exhibition Park of Beja

RACE START CEREMONY

Day	Date	Hour	Place
FRIDAY	18 february	21:00	Podium - Fair and Exhibition Park of Beja

CHOICE OF STARTING ORDER OF THE 1ST STAGE - 2nd SECTION (SELECTIVE SECTOR 1)

Day	Date	Hour	Place
SATURDAY	19 february	10:00	Podium - Next to the Parc Fermé

PUBLICATION OF THE TIME / DEPARTURE ORDER OF THE 1ST STAGE - 2nd SECTION (SELECTIVE SECTOR 1)

Day	Date	Hour	Place
SATURDAY	19 february	10:30	Official Electronic Board - (see Annex IV)

POSTING OF THE CLASSIFICATION OF THE 1st STAGE AND PUBLICATION OF THE TIME / ORDER OF DEPARTURE OF THE 2nd STAGE (SELECTIVE SECTOR 2)

Day	Date	Hour	Place
SATURDAY	19 february	20:00	Official Electronic Board - (see Annex IV)

DISTRIBUTION OF PRIZES

The Ceremony will be held in an open space and all those present must respect social distancing.
If it is not possible to do it in an open space, the prizes will be collected at the Secretariat.

Day	Date	Hour	Place
SUNDAY	20 february	17:00	Beja Fair and Exhibition Park

PUBLICATION OF THE PROVISIONAL FINAL CLASSIFICATION

Day	Date	Hour	Place
SUNDAY	20 february	16:30	Official Electronic Board - (see Annex IV)

FINAL TECHNICAL CHECKS

Day	Date	Hour	Place
SUNDAY	20 february	15 minutes after arrival	Technical Checks Pavilion – ALN Automóveis Workshop (EN 18 - next to IP2 - Roundabout to Aljustrel) In Technical Checks, it is only after a car has finished its check that the security will give an indication to enter a new car; cars must be accompanied by a maximum of two mechanics, properly protected with a mask.

PUBLICATION OF THE OFFICIAL FINAL CLASSIFICATION

Day	Date	Hour	Place
SUNDAY	20 february	17:00	Official Electronic Board - (see Annex IV)

OFFICIAL RESULTS AFIXATION

Day	Date	Hour	Place
During the entire race/event			Official Display Board - Beja Fair and Exhibition Park and Official Electronic Display Board - (see Annex IV)

PRESS ROOM (Date and Opening and Closing Times)

Day	Date	Time	Place
FRIDAY	18 february	11:00 ⇔ 22:00	Beja Fair and Exhibition Park
SATURDAY	19 february	08.00 ⇔ 22:00	
SUNDAY	20 february	08.00 ⇔ 18:00	

ANTI-DOPING / ANTI-ALCOHOLEM CONTROL	Place
(Cf. Art. 18 and 19 of the PGAK)	Beja Fair and Exhibition Park – Medical Center

Art. 3 - REGISTRATION AND REGISTRATION BULLETIN

3.1 - Place of registration - On the FPAK portal (<https://portal.fpak.pt/races>)

3.1.1 - Registration - It will only be accepted by the Organizing Committee, if accompanied by proof of payment.

3.2 - Deadline for registration - In accordance with Art. 2 of the present Regulation.

3.3 - The elements concerning the 2nd driver/navigator can be communicated to the Organizing Committee until the end of the Administrative Checks

3.4 - Licenses required

CPTT AM48	National A or higher
TPTT and UMM TUCHA CHALLENGE	National B or higher

For licensees from other NSAs, it is necessary for pilots to carry their sports licenses and respective NSA authorizations.

Art. 4 - REGISTRATION FEES

4.1 - The registration fees are as follows:

4.1.1 - With discount (until January 13, 2022):

With Mandatory and Optional Advertising				No Optional Advertising			
Type of Competition	tx. Of inscription	Secure + gps/stella + shortcut management system	Total	Type of Competition	tx. Of inscription	Secure + gps/stella + shortcut management system	Total
CPTT/T1/T2/T3/T4	€950.00	€319.80	€1,269.80	CPTT/T1/T2/T3/T4	1,900.00 €	€319.80	€2,219.80
T5	€1,600.00	€319.80	€1,919.80	T5	€3,200.00	€319.80	€3,519.80
CPTT T8	€750.00	€319.80	€1,069.80	CPTT T8	1,500.00 €	€319.80	€1,819.80
TPTT	€450.00	€319.80	€769.80	TPTT	€900.00	€319.80	€1,219.80
DES. UMM TUCHA	€350.00	€319.80	€669.80	DES. UMM TUCHA	€700.00	€319.80	€1,019.80

4.1.2 – No discount (after January 13, 2022):

With Mandatory and Optional Advertising				No Optional Advertising			
Type of Competition	tx. Of inscription	Secure + gps/stella + shortcut management system	Total	Type of Competition	tx. Of inscription	Secure + gps/stella + shortcut management system	Total
CPTT/T1/T2/T3/T4	€1,050.00	€319.80	€1,369.80	CPTT/T1/T2/T3/T4	€2,100.00	€319.80	€2,419.80
T5	1,700.00 €	€319.80	€1,019.80	T5	€3,400.00	€319.80	€3,719.80
CPTT T8	€850.00	€319.80	€1,156.80	CPTT T8	1,700.00 €	€319.80	2,019.80 €
TPTT	€550.00	€319.80	€869.80	TPTT	€1,100.00	€319.80	€1,419.80
DES. UMM TUCHA	€450.00	€319.80	€769.80	DES. UMM TUCHA	€900.00	€319.80	€1,219.80

4.1.3 – The value of 23% is added to the total registration fee, referring to VAT.

4.2 - Methods and place of payment - see Art. 1.3

Competitors must attach proof of payment when registering on the Portal or alternatively send it to the email cpka.inscricoes@gmail.com clearly indicating the name of the Competitor.

By deposit, check or transfer	IBAN	PT50 0033 0000 4550 8033 9340 5 – Millennium BCP
-------------------------------	------	--

4.3 - GPS/GSM System - according to Art. 4 of the PETT

4.4 - Assistance Plates - 2 plates will be distributed per race vehicle.

Art. 5 - COMPETITION INSURANCE

5.1 - Return of the registration fee and insurance - pursuant to Art. 9.8 of the PGAK.

5.2 - Description of insurance coverage - pursuant to Art. 17 of the PGAK.

Art. 6 - ADVERTISING - COMPETITION NO.

6.1 - Description of Mandatory Advertising - pursuant to Art. 15 of the PGAK.

1	Beja City Council
2	(To be indicated in Bulletin)
3	(To be indicated in Bulletin)
4	Transgrua
5	Servirent
6	(To be indicated in Bulletin)
7	(To be indicated in Bulletin)

6.2 - Description of Optional Advertising - pursuant to Art. 15 of the PGAK.

1	(To be indicated in Bulletin)
---	--------------------------------

6.3 - Placement of mandatory advertising and competition numbers - according to Art. 15 of the PGAK and 16 of the PETT and ANNEX III of the particular Regulation. (See Annex III)

Art. 7 - TIRES

7.1 - In accordance with Art. 5 of the All-Terrain Technical Regulation.

Art. 8 - REFUELING

8.1 - In accordance with Art. 15 of the PETT.

8.2 - Location of Gas Stations

Galp Post – Avenida Fialho de Almeida - Beja

Intermarché Post – Avenida Fialho de Almeida - Beja (in the Intermarché Car Park)

BP Post – Rua António Sardinha – Beja (next to the Beja Parque Hotel)

Art. 9 - ASSISTANCE

9.1 - Pursuant to Art. 14 of the PETT.

9.2 - Maximum distance between PA

From Assistance A to Assistance B, end of the 2nd Section/SS1 – 173.32 kms

From Assistance B to the end of the 2nd Section/SS2 – 173.32 kms

9.3 - Assistance is authorized after the end of the Prologue and SS 1, in the area created for this purpose, located on Rua 1º de Maio, next to the stadiums and opposite the Polytechnic Institute of Beja

At the end of the 1st stage, Competitors must place the vehicle in Parc Fermé until 21:00.

Night assistance is authorized at the end of the 1st stage, in the Assistance Park, so vehicles will have to enter the Parc Fermé for a possible technical check between 10:00 and 11:00 the following day, February 20th.

The AP must have a circulation corridor delimited inside, with a single entrance and a single access exit in relation to the normal course of the event. The PA has installed, before the exit, a Refuel Zone properly signposted.

Art. 10 - ADMINISTRATIVE AND TECHNICAL VERIFICATIONS

10.1 - In accordance with Art 10 of the PGAK and Art. 8 of the PETT.

10.2 - Identification of the 1st driver and 2nd driver/navigator - in accordance with Art. 9.1 of the PETT.

10.3 - Final Technical Verification - The final Technical Checks will be carried out at ALN Automóveis Workshop (EN 18 - next to IP2 - Roundabout towards Aljustrel) .

Art. 11 - DESCRIPTION OF THE COMPETITION

11.1 - Details of the Competition

Total mileage of CPTT Competition	374.82 km
Distance of each SS	151.61 km
Total mileage of SS's CPTT	303.22 km
Total mileage of SS's TPTT	151.61 km
Prologue Total Distance	5.58 km
TPTT Total Distance	200.61 km
Number of CPTT + TPTT Steps	Two
Number of CPTT Sections	Three
Number of TPTT Sections	Two
Number of CPTT Selective Sectors	Two
Number of TPTT Selective Sectors	One

11.2 - Default Km Location

Road	IP 2 - Beja / Castro Verde	initial km	348	final km	351
------	----------------------------	------------	-----	----------	-----

11.3 - GPS/GSM System - the report of the route covered by each team, as reproduced by the GPS/GSM/Stella System, will be made available to the Clerk of the Course, who will have to communicate to the CCD, the latter being able to apply the penalties provided for in Art. 11.2 of the PETT. This report will constitute the official document supporting that decision.

Art. 12 - PROOFING THE COMPETITION

12.1 - Official time throughout the race - throughout the race, the official time will be the Portuguese GPS (GMT+1)

12.2 - Selective Sectors - in accordance with Art. 21 of the PETT.

12.2.1 - Maximum times - 15 minutes for the Prologue, 180 minutes for each of SS1 and SS2.

12.3 - Official Itinerary - itinerary book in accordance with Art. 11 of the PETT

12.4 - Analysis of possible deviations or shortcuts - The Race Director may use the GPS/GSM System. The report of the route covered by each team, as reproduced by the GPS/GSM System, will be made available to the race director, who will have to inform the CCD, who may apply the penalties provided in the table below. This report will constitute the official document supporting this decision. In accordance with Art. 11.2 of the PETT

1st infraction	15 minutes
2nd infraction	45 minutes
3rd infraction	disqualification

12.5 - Entry by advance is allowed without incurring any type of penalty, according to Art. 19.3 of the PETT, in the CHC at the end of the Prologue (1E) and in the CHC at the end of the two stages (2E and 3E).

12.6 - Rally 2-A competing team that has not completed the stage is allowed to proceed to the next stage, unless it confirms otherwise in writing to the DP. This provision applies to all teams not classified for having exceeded the maximum time limit, or for having missed a control. It will not apply, however, if the team has been disqualified due to one of the following reasons: having committed an infraction, having violated the traffic rules, not meeting the entry requirements for the event or by decision of the CCD, according to Art. 2.19 of the PETT.

Art. 13 - CONTROL CHART

13.1 - Control Chart - according to Art.17 of the PETT.

Art. 14 - ALLOWED VEHICLES

14.1 - According to the regulation(s) of the championship/cup/trophy/series/challenge or criteria defined in Art. 1.2.1.

14.2 - In the UMM TUCHA DESAFIO, all UMM brand vehicles are admitted, including “prototypes”. Vehicles that comply with the Ex-UMM Trophy Approval Form will be registered in the T0 Group, integrated into the TPTT.

Vehicles in this Challenge that do not meet the specifications and do not conform to the Ex-UMM Trophy Approval Form are included in the T8 Group of the TPTT.

Art. 15 - SAFETY OF DRIVERS AND VEHICLES

15.1 - Vehicle equipment - according to the TT Technical Regulation.

15.2 - Drivers' equipment - the safety equipment of competing teams, will be controlled in accordance with Art. 11 of the PGAK.

Art. 16 - COMPLAINTS - APPEALS

16.1 - In accordance with Articles 14 of the PGAK and 13 and 15 of the CDI, respectively.

Art. 17 - CLASSIFICATIONS

17.1 - The classifications will be established in accordance with Art. 24 of the PETT.

Article 18 - AWARDS

18.1 - The distribution of prizes will take place at the time defined in Art. 2 and in accordance with Art. 16 of the PGAK. The Ceremony will be held outdoors and all presents must respect social distancing. If it is not possible to do it in an open space, the prizes will be collected at the Secretariat.

18.2 - General Classification

1st	Trophy	2nd	Trophy	3rd	Trophy	4th	Trophy	5th	Trophy
6th	Trophy	7th	Trophy	8th	Trophy	9th	Trophy	10th	Trophy

18.3 - Classification by categories T1, T2, T3, T4, T5 and T8

1st	Trophy	2nd	Trophy	3rd	Trophy
-----	--------	-----	--------	-----	--------

18.4 - Solo Classification, Ladies (full team) and 2 Wheel Drive

1st	Trophy	2nd	Trophy	3rd	Trophy
-----	--------	-----	--------	-----	--------

18.5 - TPTT General Classification

1st	Trophy	2nd	Trophy	3rd	Trophy
-----	--------	-----	--------	-----	--------

18.6 - TPTT classification categories T0, T8, TA and TTSSV

1st	Trophy	2nd	Trophy	3rd	Trophy
-----	--------	-----	--------	-----	--------

18.7 - CHALLENGE UMM TUCHA Classification

1st	Trophy	2nd	Trophy	3rd	Trophy
-----	--------	-----	--------	-----	--------

18.6 - White Card - The FPAK instituted in all the events of the Championships, Cups and Open of Portugal the attribution of this White Card that will be attributed to the Driver/Navigator who, in the course of the event, has practiced in a prominent and relevant way an action of merit and fair-play, or that, in any way, with his conduct, he has contributed in a notable way to the aggrandizement of motorsport and karting.

The attribution of this “White Card” will be the responsibility of the Race Director who, at the end of the race, decides whether or not to award the aforementioned “White Card” award.

18.7 - Attendance Award - The same will be delivered at the Race Start Ceremony.

Art. 19 - RELATIONSHIP WITH COMPETITORS

19.1 - PAULO LEAL - 918 308 776



Day / Date	Time	Place
FRIDAY 18 february	10:00/17:30	Administrative/Technical Checks
	18:45	Publication of the List of Admitted competitors with the Secretariat
	20:30	At the Race Start Ceremony, next to the Podium
SATURDAY 19 february	07.45	In Parc Fermé, at the start of the Prologue
	10:00	On the Podium, choosing the Starting order for SS1
	8:00	Together with the Secretariat, in the publication of the Provisional Classification of the 1st Stage the Time/Starting Order for the 2nd Stage
SUNDAY 20 february	11:00	In Parc Fermé, on departure for Selective Sector 2
	13:45	Next to the Parc Fermé, at the end of the SS2
	16:30	Together with the Secretariat, in the Publication of the Provisional Final Classification

Art. 20 - MISCELLANEOUS

20.1 - Parc Fermé - It is located inside the Beja Fair and Exhibition Park, in the Multipurpose Pavilion.

20.2- The starting order for the Prologue and SS1 is defined in accordance with article 10 of the PETT. TPTT Competitors depart 5 minutes after the last CPTT Competitor.

For SS2 the matches will be given according to the last published general classification of the 1st stage (with penalties included).

20.3 - In the Prologue the match is given every minute to all Competitors.

In all Selective Sectors, the matches for the first 10 Competitors will be given every 2 (two) minutes. For the rest it will be minute by minute.

On SS2, TPTT Competitors depart 5 minutes after the last CPTT Competitor.

20.4 - Location of Non-Stop Passage Controls

SS 1 - CPSP 1 - (to be indicated in the Bulletin)

SS 1 - CPSP 2 - (to be indicated in the Bulletin)

SS 2 - CPSP 3 - (to be indicated in the Bulletin)

SS 2 - CPSP 4 - (to be specified in the Bulletin)

20.5 - TPTT competitors perform the Prologue and SS2.

20.6 - Event Operational Center - (see Annex 2)

CPTT | AM 48

Friday - 18 FEBRUARY - RACE START CEREMONY

CH	Localization	km SS	Transition Dist.	Total Dist.	Partial	1st vehicle	km/h
	Parc Fermé OUT - Beja Fair and Exhibition Park					21:00	
	Parc Fermé IN - Beja Fair and Exhibition Park		0.80	0.80	00:10	21:10	

Saturday - 19 FEBRUARY - 1st STAGE - 1st Section - PROLOGUE - sunrise: 7:17 | sunset: 18:14

CH	Localization	km SS	Transition Dist.	Total Dist.	Partial	1st vehicle	km/h
1A	Parc Fermé OUT					07:45	
1B	CHC before Prologue		10.81	10.81	00:25	08:10	26.00
1C	CHP - Prologue	5.58			00:05	08:15	
1D	STOP - Prologue		0.10	10.91			
	Assistance A/Refueling for all Competitors						
	Distance to next refueling	173.32					
1E *	Parc Fermé IN		10.80	21.71	01:15	09:45	

Saturday - 19 FEBRUARY - 1st STAGE - 2nd Section - SS1 - Sunrise: 7:17 | sunset: 18:14

2A	Parc Fermé OUT					11:30	
2B	CHC before SS1		10.81	10.86	00:25	11:55	26.00
2C	CHP - SS 1	151.61			00:05	12:00	
2D	STOP - SS1		0.10	10.96		14:10	
	Assistance B/Refueling for all Competitors						
	Distance to the end of the 2nd stage	173.32					
2E*	Assistance B IN		10.80	21.76	00:25	2:35 pm	26.00
	Total 1st Stage - 1st and 2nd Section	157.19	43.51	200.70			
	Total 1st Stage	157.19	44.31	201.50			

Sunday - 20 FEBRUARY - 2nd STAGE - 1st Section - SS2 - Sunrise: 7:16 | Sunset: 18:15

CH	Localization	km SS	Transition Dist.	Total Dist.	Partial	1st vehicle	km/h
3A	Parc Fermé OUT					11:00	
3B	CHC before SS2		10.81	10.81	00:25	11:25	26.00
3C	CHP - SS2	151.61			00:05	11:30	
3D	STOP - SS2		0.10	10.91		13:40	
3E*	Parc Fermé IN		10.80	21.71	00:30	14:10	22.00
	Total 2nd Stage	151.61	21.71	173.32			

Rally Total	308.80	66.02	374.82
--------------------	---------------	--------------	---------------

TPTT

Friday - 18 FEBRUARY - RACE START CEREMONY

CH	Localization	km SS	Transition Dist.	Total Dist.	Partial	1st vehicle	km/h
	Parc Fermé OUT - Beja Fair and Exhibition Park					21:40	
	Parc Fermé IN - Beja Fair and Exhibition Park		0.80	0.80	00:10	21:50	

Saturday - 19 FEBRUARY - 1st STAGE - 1st Section - PROLOGUE - sunrise: 7:17 | sunset: 18:14

CH	Localization	km SS	Transition Dist.	Total Dist.	Partial	1st vehicle	km/h
1A	Parc Fermé OUT					08:25	
1B	CHC before Prologue		10.81	10.81	00:25	08:50	26.00
1C	CHP - Prologue	5.58			00:05	08:55	
1D	STOP - Prologue		0.10	10.91			
	Assistance A/Refueling for all Competitors	173.32					
	Distance to next refueling						
1E *	Parc Fermé IN		10.80	21.71	01:15	11:10	
	Total 1st Stage	5.58	21.71	27.29			

Sunday - 20 FEBRUARY - 2nd STAGE - 1st Section - SS2 - Sunrise: 7:16 | Sunset: 18:15

CH	Localization	km SS	Transition Dist.	Total Dist.	Partial	1st visit	km/h
3A	Parc Fermé OUT					11:40	
3B	CHC before SS2		10.81	10.81	00:25	12:05	26.00
3C	CHP - SS2	151.61			00:05	12:10	
3D	STOP - SS2		0.10	10.91		14:40	
3E*	Parc Fermé IN		10.80	21.71	00:30	15:10	22.00
	Total 2nd Stage	151.61	21.71	173.32			

Rally Total	157.19	43.42	200.61
--------------------	---------------	--------------	---------------

Location of Parc Fermé, Assistance and Refueling Zone



Mandatory Advertising Location

- 21.1 - A competition number (15 x 19 cm), placed on the top right of the windscreen, immediately below a competition sponsor sticker.
- 21.2 – A competition plate (43 x 21.5 cm) placed vertically on the rear of the car, in accordance with Art. 16.3.1 b) of the PETT.
- 21.3 – Two competition panels (17 x 52 cm) with the competitor's number and advertising placed on the front doors of the vehicle, which will include, and in that order, the competitor number and advertising.
- 21.4– A panel (50 x 52 cm) with advertising, to be placed on the doors or rear wings, or in an equivalent place defined in the competition regulations in accordance with Art. 16. of PETT.
- 21.5 – The mandatory and complementary advertising, as well as the competition numbers and the competition plate, must be placed before the Initial Technical Checks and be visible during the course of the event/event.
- 21.6 – Two CPTT stickers (13x15 cm) placed immediately behind the competition panels (21.3)

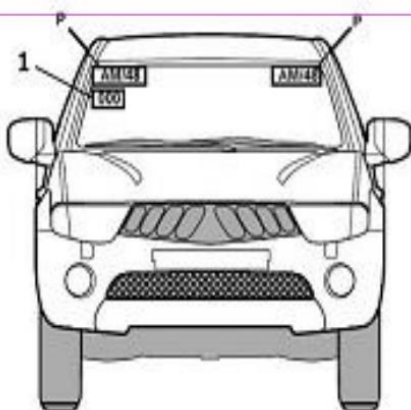
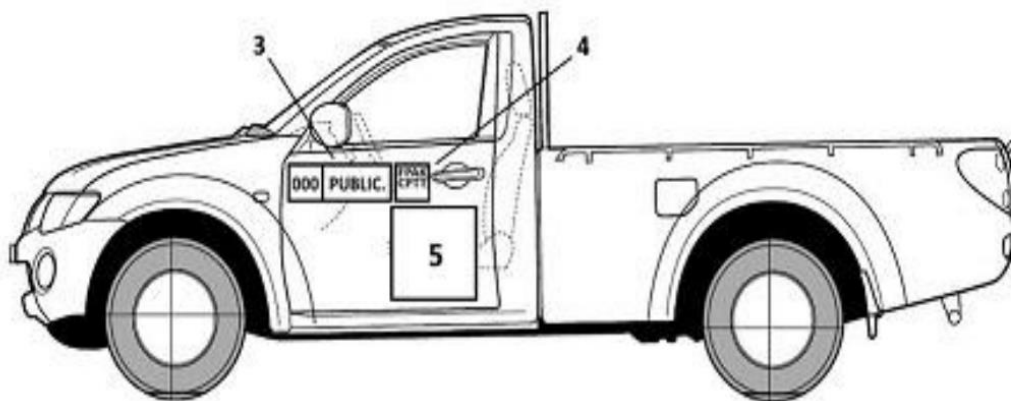

Publicidade do Patrocinador Oficial - AM/48

De acordo com os Art. 15.4 e 15.4.1 das PGAK todos os participantes em provas do CPTT e TPTT são obrigados a afixar a publicidade do patrocinador oficial (letra P).



Publicity of the official sponsor AM 48 in accordance with art.15.4 and 15.4.1 of the PGAK all participants in CPTT and TPTT events are obliged to post the official advertising letter P

Optional Advertising

(to be indicated in an bulletin)

1 Plate (50x25cms)

Annex IV - ELECTRONIC DISPLAY BOARD

The Official Display Board is digital using the “SPORTITY” application, accessible via mobile devices and the Baja official website (www.bajattmontesalentejanos.pt).

The application is available on the playstore and appstore, the application access code is MONTES22.



The graphic is a promotional banner for the Sportity app. It features a purple and pink abstract background. In the top left corner is the Sportity logo, a stylized 'S' inside a blue square. To its right is the word 'Sportity' in a white, italicized font. Below the logo and name, the text reads: 'For direct event information please download the Sportity app and insert this password:'. The password 'MONTES22' is displayed in large, bold, black letters inside a white rounded rectangle. At the bottom left, the website 'www.sportity.com' is written in white. At the bottom right, the text 'Sportity app is available in' is followed by two buttons: 'Available on the App Store' and 'Get it on Google play'. Below each button is a QR code.

Sportity

For direct event information please download the Sportity app and insert this password:

MONTES22

www.sportity.com

Sportity app is available in

Available on the App Store

Get it on Google play